Early Journal Content on JSTOR, Free to Anyone in the World

This article is one of nearly 500,000 scholarly works digitized and made freely available to everyone in the world by JSTOR.

Known as the Early Journal Content, this set of works include research articles, news, letters, and other writings published in more than 200 of the oldest leading academic journals. The works date from the mid-seventeenth to the early twentieth centuries.

We encourage people to read and share the Early Journal Content openly and to tell others that this resource exists. People may post this content online or redistribute in any way for non-commercial purposes.

Read more about Early Journal Content at http://about.jstor.org/participate-jstor/individuals/early-journal-content.

JSTOR is a digital library of academic journals, books, and primary source objects. JSTOR helps people discover, use, and build upon a wide range of content through a powerful research and teaching platform, and preserves this content for future generations. JSTOR is part of ITHAKA, a not-for-profit organization that also includes Ithaka S+R and Portico. For more information about JSTOR, please contact support@jstor.org.

Composed by MARCELLO.

O Lord our Governor,

Arranged by J. L. HOPKINS, Mus. Bac., Organist to the University and Trinity College, Cambridge.

SOLO FOR TREBLE OR TENOR, WITH CHORUS.

[London: J ALFRED NOVELLO, 69, Dean Street, Soho, & 35, Poultry; also in New York, at 389, Broadway.]

Moderato. *Psalm* viii, v. 1, 2, 4, 9.

ACCOMP. Met. ♪=116.

f

SOLO.

O Lord our Governor,

p

O how excellent is thy name, O how excellent is thy name

in all the world: O how ex - cel - lent in all the world:

CHORUS. SOLO.

SOPRANO. O how ex - cel - lent in all the world: O Lord our Governor,

ALTO. O how ex - cel - lent in all the world:

TENOR, (8ve. lower.) O how ex - cel - lent in all the world:

BASS. O how ex - cel - lent in all the world:

ACCOMP. *Full.* *p*

O . . . how ex-cellent, O . . . how ex-cel-lent is . . . thy name

in all the world: how ex - cel-lent is thy name in all the world:

ritard.

CHORUS.

O Lord our Governor, O how excellent is . . thy name, is . . thy

O Lord our Governor, O how excellent is . . thy name, is . . thy

O Lord our Governor, O how excellent is thy name, is thy

O Lord our Governor, O how excellent is . . thy name, is thy

f

name in all the world, how ex-cellent is thy name in all the world:

name in all the world, how ex-cellent is thy name in all the world:

name in all the world, how ex-cellent is thy name in all the world:

name in all the world, how ex-cellent is thy name in all the world:

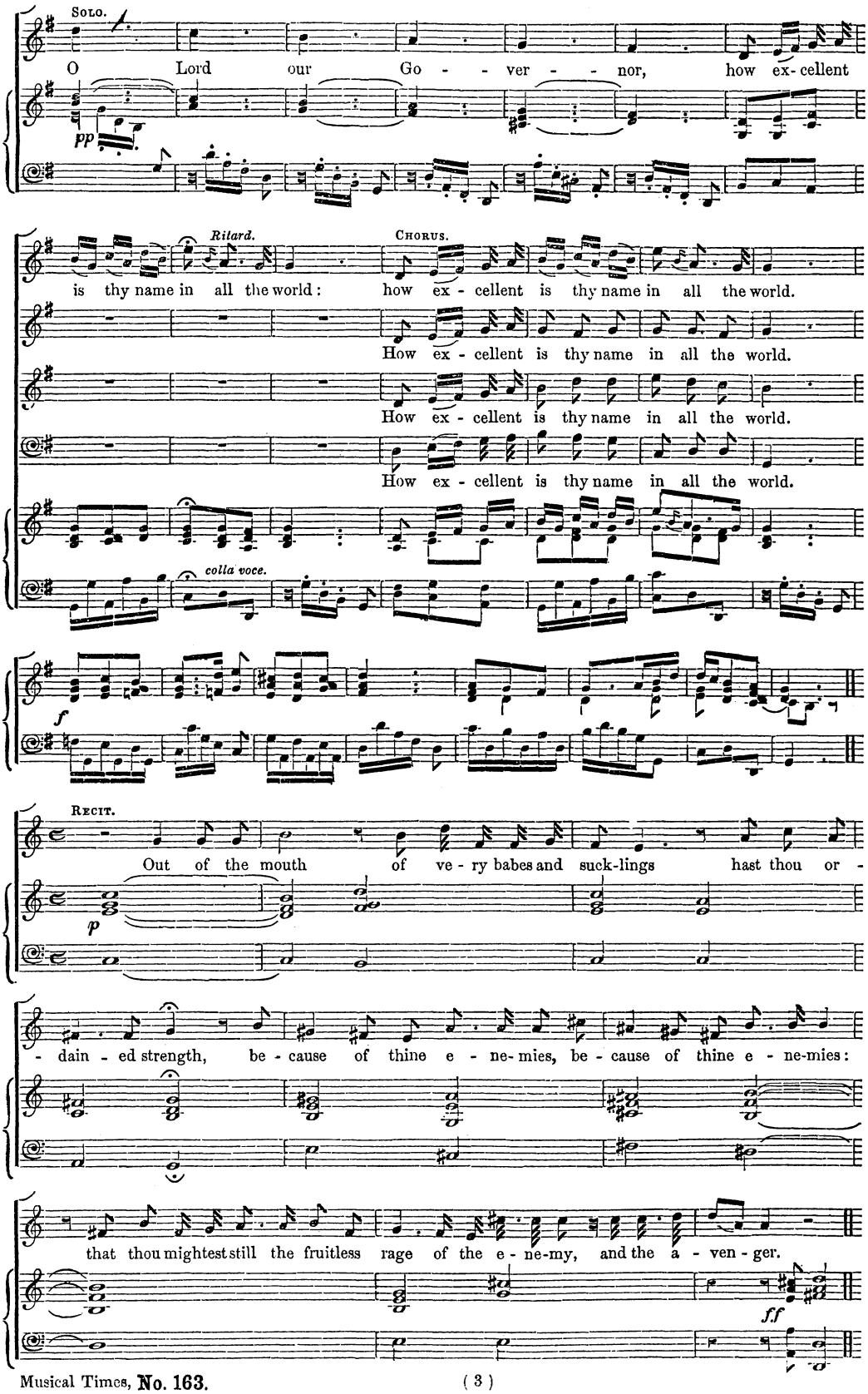
Solo.
O Lord our Go - ver - nor, how ex- cellent
pp
Ritard.
Chorus.
is thy name in all the world: how ex - cellent is thy name in all the world.
How ex - cellent is thy name in all the world.
How ex - cellent is thy name in all the world.
How ex - cellent is thy name in all the world.
colla voce.
f
Recit.
Out of the mouth of ve - ry babes and suck-lings hast thou or -
p
- dain - ed strength, be - cause of thine e - ne- mies, be - cause of thine e - ne-mies:
that thou mightest still the fruitless rage of the e - ne-my, and the a - ven - ger.
ff

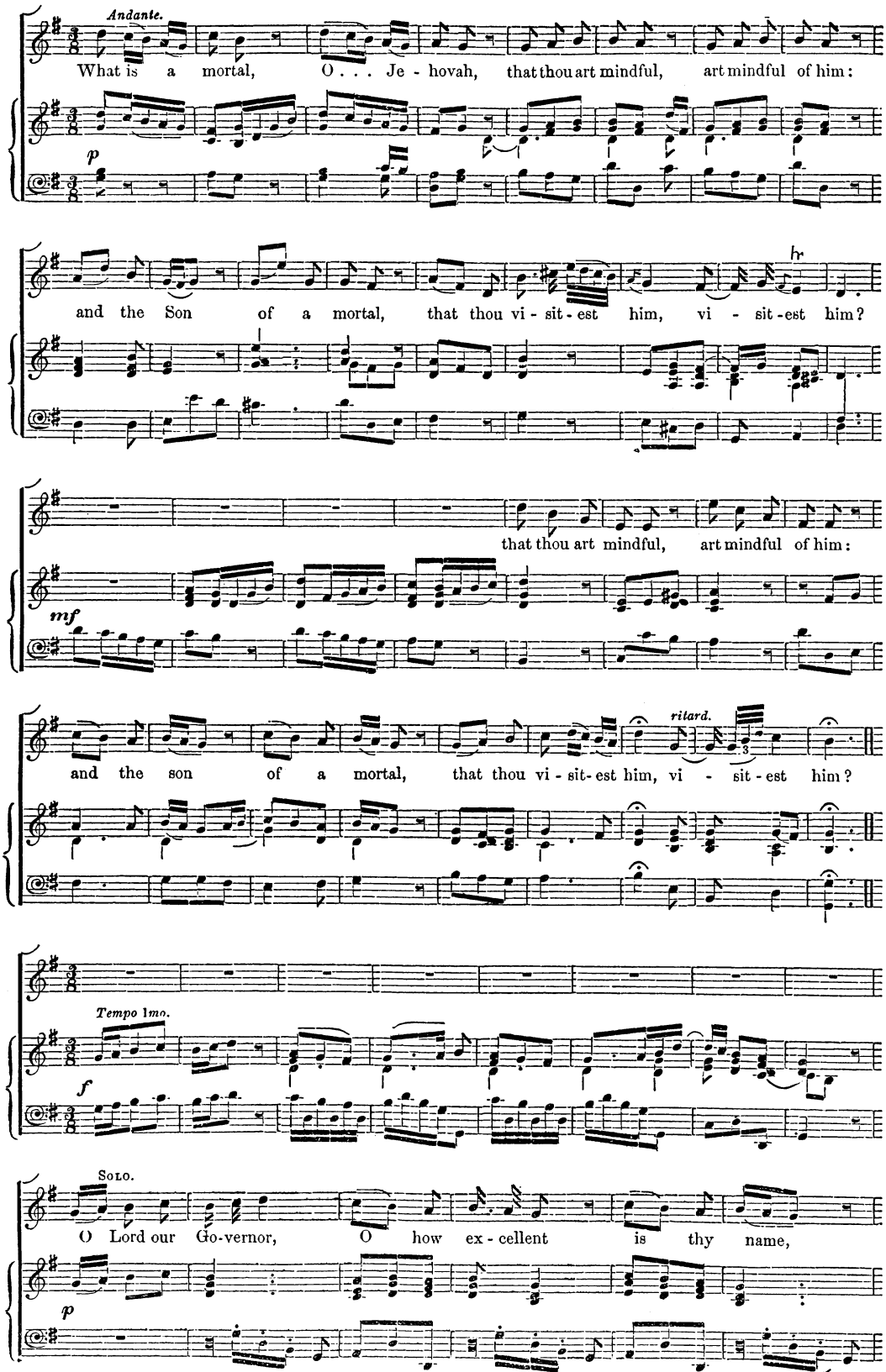
Andante.
What is a mortal, O . . . Je - hovah, that thou art mindful, art mindful of him:
p
and the Son of a mortal, that thou vi - sit - est him, vi - sit - est him?
that thou art mindful, art mindful of him:
mf
and the son of a mortal, that thou vi - sit - est him, vi - sit - est him?
ritard.
Tempo 1mo.
f
Solo.
O Lord our Go-vernor, O how ex - cellent is thy name,
p

O how ex - cellent is thy name in all the world: O how

ex - cel - lent in all the world: CHORUS. O how ex - cel - lent in all the world.

O how ex - cel - lent in all the world.

O how ex - cel - lent in all the world.

O how ex - cel - lent in all the world.

ff

SOLO.

O Lord our Governor, O . . how ex - cellent, O . . how ex-cellent is . . thy

p

name in all the world, how ex - cellent is thy name in all the world:

ritard.

CHORUS.

O Lord our Go-vernor, O how ex-cellent is thy name, is thy

O Lord our Go-vernor, O how ex- cellent is thy name, is thy

O Lord our Go-vernor, O how ex-cellent is thy name, is thy

O Lord our Go-vernor, O how ex-cellent is thy name, is thy

f

name in all the world, how ex-cellent is thy name in all the world.

name in all the world, how ex-cellent is thy name in all the world.

name in all the world, how ex-cellent is thy name in all the world.

name in all the world, how ex-cellent in thy name in all the world.

SOLO.

O Lord our Go - - - ver - - - nor, how ex - cel-lent

pp

ritard.

is thy name in all the world: how ex-cellent is thy name in all the world.

CHORUS.

how ex-cellent is thy name in all the world.

how ex-cellent is thy name in all the world.

how ex-cellent is thy name in all the world.

col voce.

Full.

A Folio Edition is published by J. A. Novello, price 1s.